



Mary Elizabeth Cheek

June 18, 1923 - April 28, 2017

Mary Elizabeth (Wolfard) Cheek, 93, of New Castle, went home to be with her Lord and Savior on the morning of Friday, April 28, 2017 at The Waters of New Castle.

She was born June 18, 1923 in Richmond, Indiana, a daughter of the late Edward and Iona (Moistner) Wolfard.

Mary was a 1942 graduate of Losantville High School. She married the love of her life, Virgil W. Cheek on August 7, 1948 and together they enjoyed 24 years of marriage until his early death in 1972. Mary was a member of Calvary Baptist Church and was a caregiver to her siblings. She retired from Henry County Hospital where she worked in Dietary. She had also worked at Perfect Circle - Dana Corp. in Hagerstown. Mary greatly enjoyed growing roses, shopping with her family, sewing, ceramics and puzzles with her grandchildren.

Those left to cherish her memory include two daughters, Janet (husband: Steve) Clark of Albany, KY and Deborah (husband: Rick) Harmon of New Castle; four grandchildren, Abigail (husband: Mic) Okeley, Amy (husband: Joe) Crabtree and Christie (husband: Jason) Dorn all of New Castle and Andrew (wife: Brittany) Clark of Greenfield; two great-grandchildren, Riley and Kendall Crabtree and she was looking forward to the birth of a great-

grandson, Austin Dorn, in August; a special niece, Pam (husband: Scott) Hill of New Castle and several nieces, nephews and cousins.

Mary was preceded in death by her husband, Virgil W. Cheek; six siblings, Leland Wolfard, Dora Hill, Ruth Koehring, Alma Culy, Nola Elgin and June Coleman.

Funeral services will be held at 1:00 pm Tuesday, May 2, 2017 at Sproles Family Funeral Home with Rev. Thomas L. Sproles officiating. Burial will follow in South Mound Cemetery.

Friends may call from 11:00 am until the time of service Tuesday at the funeral home.

Memorial contributions may be offered to the Alzheimer's Association, www.alz.org/donate. You may send the family a personal condolence at www.sprolesfamilycares.com.

The Sproles family and staff are honored to serve the family of Mary Elizabeth Cheek.

Cemetery Details

South Mound Cemetery

505 Bundy Ave.
New Castle, IN 47362
(765) 521-6850

Previous Events

Visitation

MAY 2. 11:00 AM - 1:00 PM (ET)

Sproles Family Funeral Home
2400 S Memorial Dr
New Castle, IN 47362
(765) 521-2400
toms@sprolesfamilycares.com
<https://www.sprolesfamilycares.com/>

Service

MAY 2. 1:00 PM (ET)

Sproles Family Funeral Home
2400 S Memorial Dr
New Castle, IN 47362
(765) 521-2400
toms@sprolesfamilycares.com
<https://www.sprolesfamilycares.com/>

Tribute Wall

TB

“ Terry Barnett lit a candle in memory of Mary Elizabeth Cheek



Terry Barnett - July 09, 2017 at 08:13 PM

SD

“ I'm so sorry for this loss! I graduated with Abigail in high school. I know it's hard to loose a close relative. I did just 15 days ago. Just remember the good times, & that there's no more suffering. I pray God gives you peace, comfort, & strength during this! May God bless you!



Stephanie Dennison - May 04, 2017 at 12:04 PM



“ 80 files added to the album LifeTributes

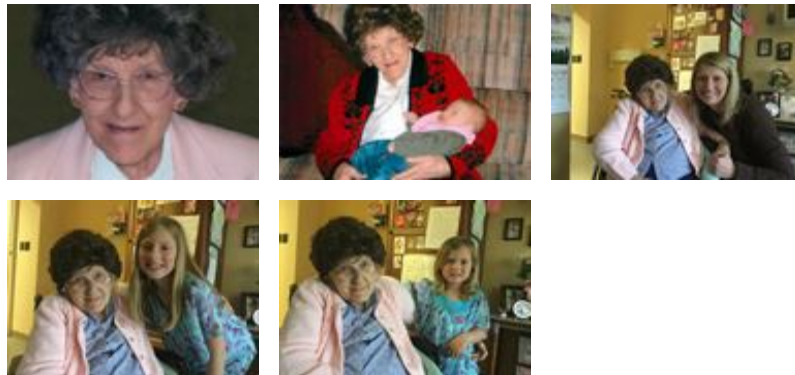

Sproles Family Funeral Home - May 01, 2017 at 05:22 PM

DM

“ Now you can rest my sweet Mary. You were such a special lady and I loved you so much. You were one of the best moments of my work day and I have missed you greatly. My condolences to your wonderful and loving family.

Debbie McKinley - April 29, 2017 at 06:09 PM