



Mildred Marie Chilton

June 7, 1926 - February 7, 2025

Mildred Marie Chilton, 98, of New Castle passed away on Friday, February 7, 2025.

She was born on June 7, 1926 in Albany, KY, a daughter of the late Edward and Birdie Craig.

Mildred married Robert Chilton on May 22, 1945 and they settled in New Castle where they worked at Chrysler Corporation and raised a family. She enjoyed canning, cooking, gardening and spending time outdoors. Mildred was an avid Bingo player at the Elks in New Castle and loved to take chicken and dumplings and spend time with her friends.

Those left to cherish her memory include her children; Ann (Mike) Bergin of New Castle, Judy Cross of New Castle and Carolyn McCormick (Danny Jones) of California; grandchildren, Robert (Emily) Cross, Dianna Marlow, Kevin Jeffries and Todd (Cheryl) Bergin; great-grandchildren, Kaleigh Ortel, Seth Cross, Nicholas Cross, Tanner Engel, Jake Bergin, Joe Bergin, Zack Bergin, Gavin Jeffries, Lauren Cupp and Victoria Jeffries; great-great-grandchildren, Kobe Cross, Blaine Cross and several cousins, nieces and nephews.

In addition to her parents, she was preceded in death by her husband, Robert

Chilton; siblings, Mary Dot, Della, Tootie, Freeman, Evert, Donald, Marge and Jesse; son-in-law, William Arnold Cross and a grandson-in-law, Jessie Marlow.

Funeral services will be held at 1:00 pm, Thursday, February 13, 2025 at Sproles Family Funeral Home. Burial will follow in South Mound Cemetery West Lawn Addition.

Friends may call from 11 – 1 pm prior to the service at the funeral home.

You may send the family a personal condolence at www.sprolesfamilycares.com.

The Sproles family and staff are honored to serve the family of Mildred Chilton.

Cemetery Details

South Mound Cemetery West Lawn Addition

950 South Memorial Dr.
New Castle, IN 47362

Previous Events

Visitation

FEB 13. 11:00 AM - 1:00 PM (ET)

Sproles Family Funeral Home
2400 S Memorial Dr
New Castle, IN 47362
(765) 521-2400
toms@sprolesfamilycares.com
<https://www.sprolesfamilycares.com/>

Funeral Service

FEB 13. 1:00 PM (ET)

Sproles Family Funeral Home
2400 S Memorial Dr
New Castle, IN 47362
(765) 521-2400
toms@sprolesfamilycares.com
<https://www.sprolesfamilycares.com/>

Tribute Wall

DR

“ *Mildred and Robert were both very special as well as their sweet family! I'm so sorry for your loss but I'm sure you have a lot of special memories from this awesome lady! I'm in Texas with my brother and I'm sorry I can't pay my respects. You are all in my prayers!* 🙏



Donna Ragan - February 14, 2025 at 04:34 PM

DR

“ *I'm so sorry to hear about Mildred but she sure had a lot of awesome years and what memories you will have to cherish. Your mom and dad were both very special people. I'm sorry I won't be there to pay my respect to your sweet momma(I m in Texas as my brother is in hospital). I will be thinking of you.*



Donna Ragan - February 13, 2025 at 11:13 AM



“ *59 files added to the album LifeTributes*

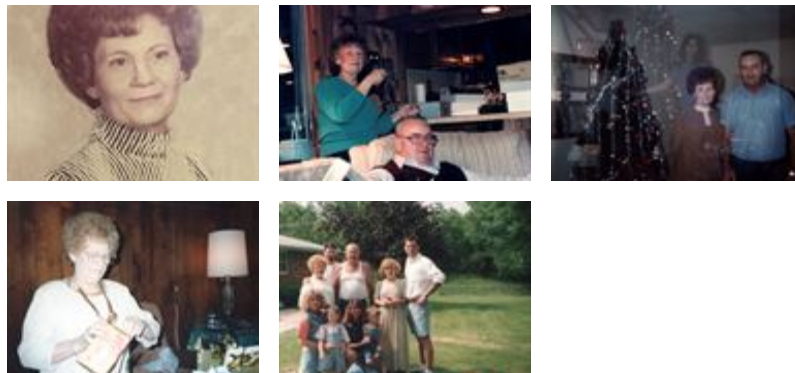

Sproles Family Funeral Home - February 12, 2025 at 08:57 PM



“ *Simply Elegant Spathiphyllum was purchased for the family of Mildred Marie Chilton.*



February 11, 2025 at 03:24 PM



“ *So sorry to here about Mildred*



Phil Marsh - February 10, 2025 at 03:17 PM



“ *She was very special while I was growing up on Whittier Lane!!! I was at her house every day I'm sure!!! She always called me Kathy . One of my childhood friends that I will see again one day!❤️*

Donna Criswell - February 08, 2025 at 04:31 PM