



Shirley Ann Shoopman

August 8, 1950 - October 6, 2022

Shirley Ann Shoopman, age 72, of New Castle passed from this life on Thursday, October 6, 2022 at Henry Community Health in New Castle.

She was born on August 8, 1950 in Somerset, Kentucky, a daughter of the late Avolee Anderson and Faye Foster Sidwell.

Shirley was a graduate of New Castle Chrysler High. She spent years working alongside her husband in the insurance office. Shirley later worked until retirement for Duke Energy. She was a self-taught musician and could play any stringed instrument. She enjoyed sharing her gift of playing guitar and singing. Most of all, she enjoyed spending time with her family.

Those left to cherish her memory include her loving children, Amy (husband: Bruce) Glaser of New Castle, Thomas Shoopman of New Castle, Angela Boyer of Columbus Indiana and her loyal dog for many years, Wigo; grandchildren, Austin (wife: Hannah) Boyer of Westfield, Lauren Penrose of Bloomington, Maddy Glaser of Tallahassee, FL and a great-grandson, Weston Boyer.

In addition to her parents, she was preceded in death by her husband, Kenneth Wayne Shoopman in 1995 and a special friend, Jake S. Padgett in 2011.

Funeral services will be held at 12:00 pm, Tuesday, October 11, 2022 at Sproles Family Funeral Home in New Castle. Burial will follow at South Mound Cemetery West Lawn Addition.

Friends may visit from 10 – 12 pm prior to the service at the funeral home.

You may send the family a personal condolence at www.sprolesfamilycares.com.

The Sproles family and staff are honored to serve the family of Shirley Shoopman.

Cemetery Details

South Mound Cemetery West Lawn Addition

950 South Memorial Dr.
New Castle, IN 47362

Previous Events

Visitation

OCT 11. 10:00 AM - 12:00 PM (ET)

Sproles Family Funeral Home
2400 S Memorial Dr
New Castle, IN 47362
(765) 521-2400
toms@sprolesfamilycares.com
<https://www.sprolesfamilycares.com/>

Service

OCT 11. 12:00 PM (ET)

Sproles Family Funeral Home
2400 S Memorial Dr
New Castle, IN 47362
(765) 521-2400
toms@sprolesfamilycares.com
<https://www.sprolesfamilycares.com/>

Tribute Wall

LM

“ *My sincere sympathy in the loss of your mother. I have fond memories of working with her, lots of laughs and sharing our family stories. She was so courageous in her grief after your Dad passed away, having you 3 children to keep her moving forward, was her strength. May you always remember what a good person she was to many. Sincerely Lynn Meier*

Lynn Meier - October 12, 2022 at 08:53 PM



“ 121 files added to the album LifeTributes

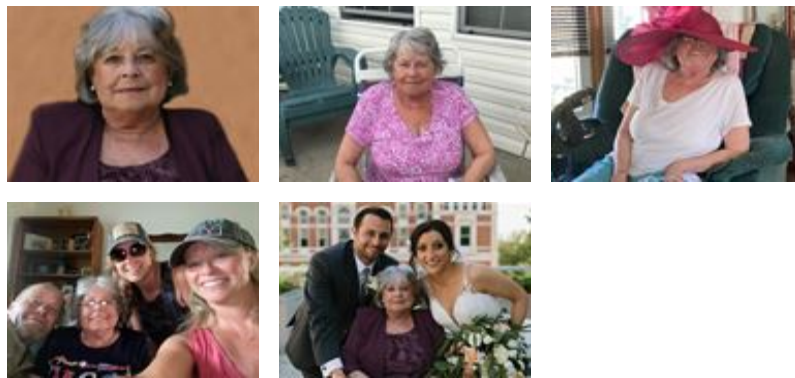

Sproles Family Funeral Home - October 11, 2022 at 08:28 AM

KR

“ *We were so sorry to hear of Shirley's passing. She was one of the first neighbors to welcome us to Clearview Drive so many years ago. Prayers of comfort to her family during this difficult time. The Robbins Family*

Keith Robbins - October 11, 2022 at 12:30 AM



“ *Arrive in Style was purchased for the family of Shirley Ann Shoopman.*



October 10, 2022 at 11:32 AM



“ *Peaceful White Lilies Basket was purchased for the family of Shirley Ann Shoopman.*



October 10, 2022 at 10:09 AM



“ *Fred & Dee Ann Doss lit a candle in memory of Shirley Ann Shoopman*



Fred & Dee ann doss - October 09, 2022 at 06:02 PM



“ *So sorry for Shiley's passing-She was a great Lady--"Earth's Loss is Heaven's Gain"-
Condonence's to All the family-----Dee Ann
& Fred Calvert Doss*



deehouser/doss - October 09, 2022 at 05:44 PM



“ Beautiful Heart Bouquet was purchased for the family of Shirley Ann Shoopman.



October 09, 2022 at 02:55 PM



“ I lived on 22nd street in New Castle. Shirley and I spent countless hours as children playing in the neighborhood and at each others houses. We always had so much fun, drifted apart later in high school, but always remained friends. I'm so sorry for the loss of your mom. My sincere condolences. Maribeth (Criss) Essig

Maribeth Essig - October 09, 2022 at 08:12 AM



“ Judy Barber lit a candle in memory of Shirley Ann Shoopman



Judy Barber - October 09, 2022 at 08:02 AM



“ Medium Dish Garden was purchased for the family of Shirley Ann Shoopman.



October 08, 2022 at 02:55 PM



“ *Simply Elegant Spathiphyllum was purchased for the family of Shirley Ann Shoopman.* ”



October 08, 2022 at 11:49 AM